Quino Checkerspot Observations from 1992 -2001 and Metapopulation Locations

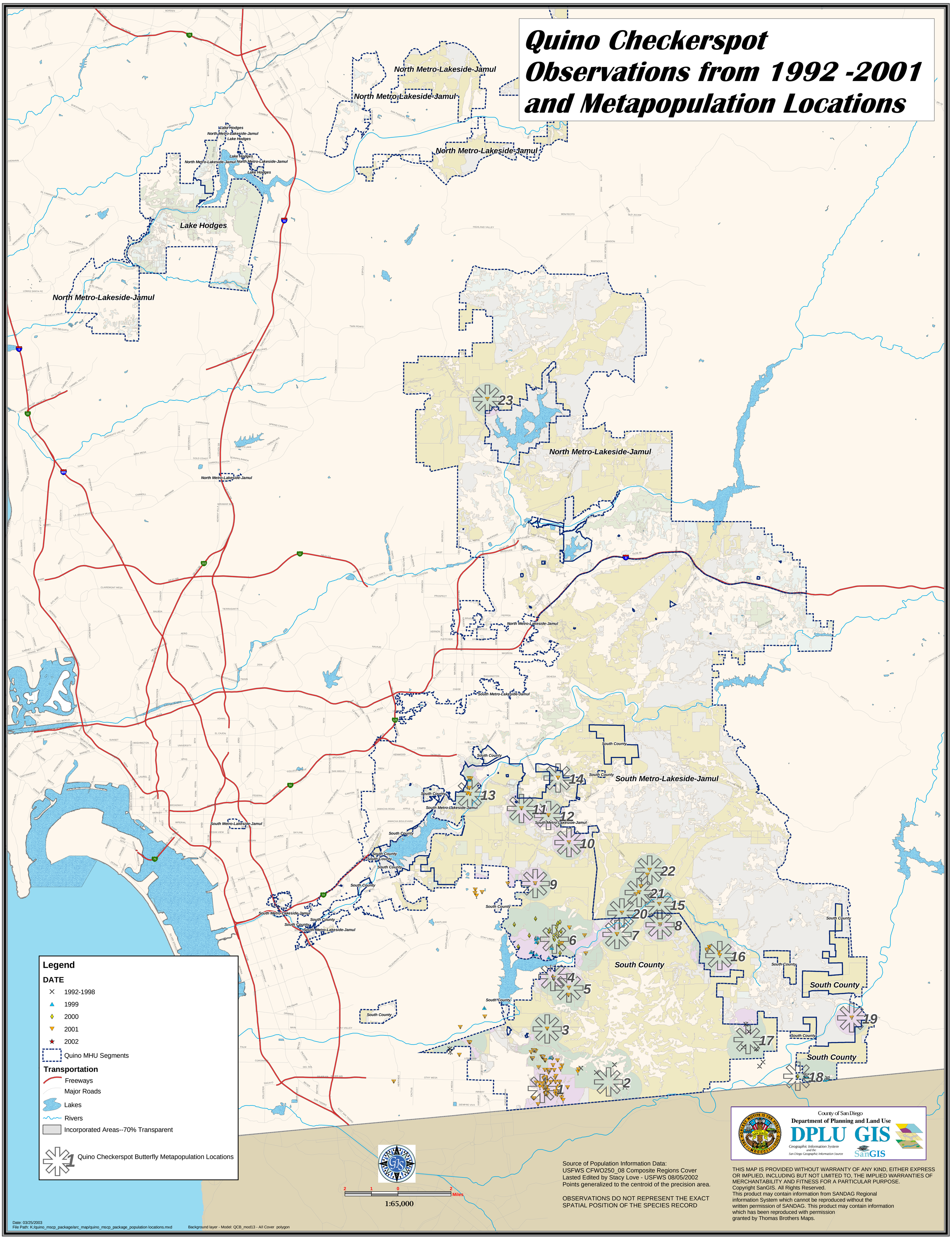

Source of Population Information Data:
USFWS CFWO250_08 Composite Regions Cover
Lasted Edited by Stacy Love - USFWS 08/05/2002
Points generalized to the centroid of the precision area.

OBSERVATIONS DO NOT REPRESENT THE EXACT SPATIAL POSITION OF THE SPECIES RECORD

THIS MAP IS PROVIDED WITHOUT WARRANTY OF ANY KIND, EITHER EXPRESS OR IMPLIED, INCLUDING BUT NOT LIMITED TO, THE IMPLIED WARRANTIES OF MERCHANTABILITY AND FITNESS FOR A PARTICULAR PURPOSE.
Copyright SanGIS. All Rights Reserved.
This product may contain information from SANDAG Regional information System which cannot be reproduced without the written permission of SANDAG. This product may contain information which has been reproduced with permission granted by Thomas Brothers Maps.

Date: 03/25/2003
File Path: K:/quino_mscp_package/arc_map/quino_mscp_package_population locations.mxd
Background layer - Model: QCB_mod13 - A/I Cover polygon