County of San Diego MSCP South County Sub-Area

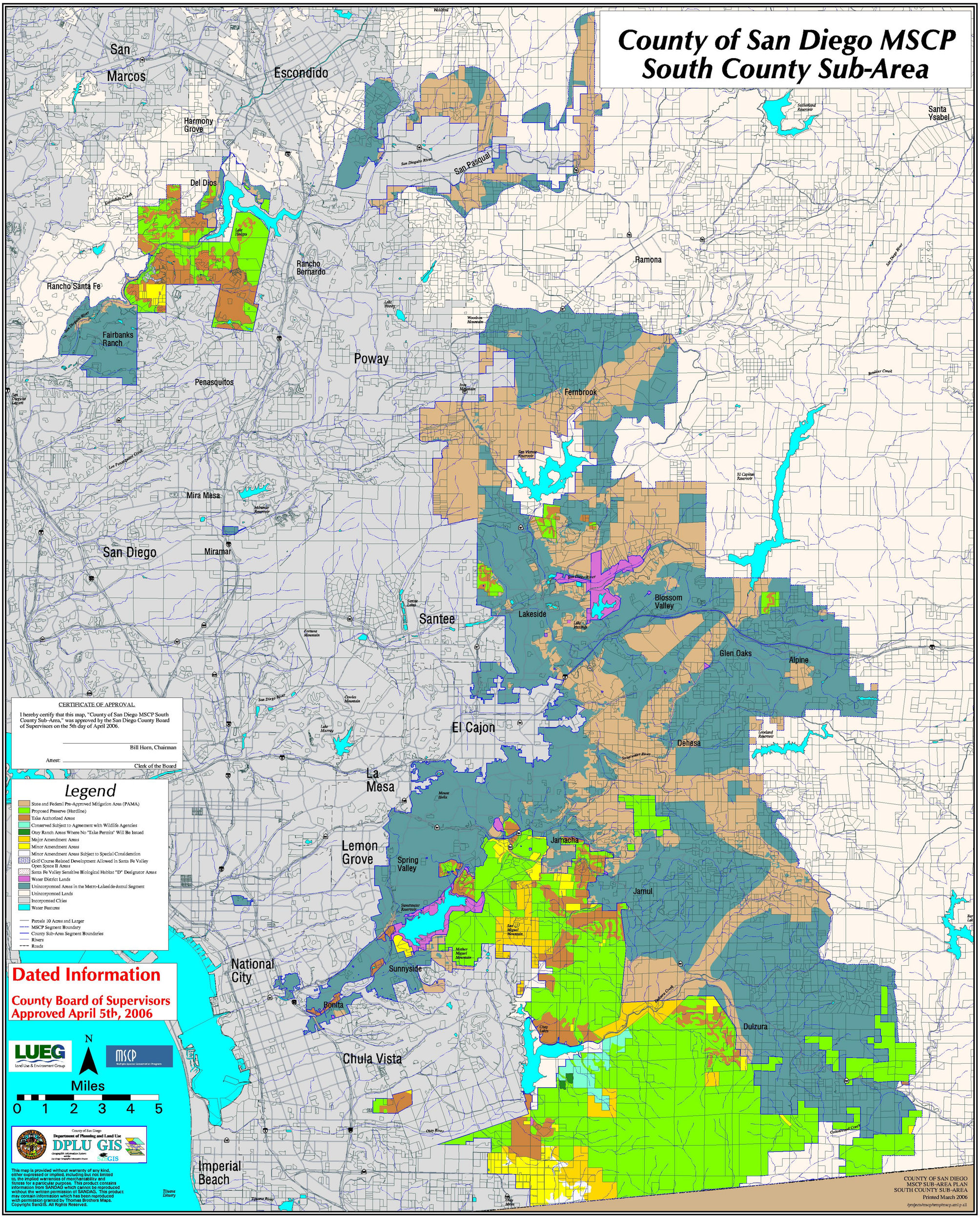

CERTIFICATE OF APPROVAL

I hereby certify that this map, "County of San Diego MSCP South County Sub-Area," was approved by the San Diego County Board of Supervisors on the 5th day of April 2006.

Bill Horn, Chairman

Attest: Clerk of the Board

Legend

- State and Federal Pre-Approved Mitigation Areas (PAMA)
- Proposed Preserve (Hardline)
- Take Authorized Areas
- Conserved Subject to Agreement with Wildlife Agencies
- Otay Ranch Areas Where No "Take Permits" Will Be Issued
- Major Amendment Areas
- Minor Amendment Areas
- Minor Amendment Areas Subject to Special Consideration
- Golf Course Related Development Allowed in Santa Fe Valley Open Space II Areas
- Santa Fe Valley Sensitive Biological Habitat "D" Designator Areas
- Water District Lands
- Unincorporated Areas in the Metro-Lakeside-Jamul Segment
- Unincorporated Lands
- Incorporated Cities
- Water Features
- Parcels 10 Acres and Larger
- MSCP Segment Boundary
- County Sub-Area Segment Boundaries
- Rivers
- Roads

Dated Information

County Board of Supervisors Approved April 5th, 2006

LUEG Land Use & Environment Group

MSCP Multiple Species Conservation Program

County of San Diego Department of Planning and Land Use DPLU GIS SanGIS

This map is provided without warranty of any kind, either expressed or implied, including but not limited to, the implied warranties of merchantability and fitness for a particular purpose. This product contains information from SANDAG which cannot be reproduced without the written permission of SANDAG. This product may contain information which has been reproduced with permission granted by Thomas Brothers Maps. Copyright SanGIS. All Rights Reserved.

COUNTY OF SAN DIEGO
MSCP SUB-AREA PLAN
SOUTH COUNTY SUB-AREA
Printed March 2006
/projects/mscp/temp/mscp.aml p all